

TOWN OF ST. WALBURG
BYLAW NO. 2019-14

**A BYLAW OF THE TOWN OF ST. WALBURG RESPECTING
THE SIGNING CORRIDOR, HIGHWAY #26, NORTH AND SOUTH OF THE TOWN LIMITS
LOCATED WITHIN THE R.M. OF FRENCHMAN BUTTE #501**

The *Council* of the Town of St. Walburg in the Province of Saskatchewan enacts as follows:

SHORT TITLE

1. This Bylaw may be known and cited as the "Signing Corridor Bylaw."

PURPOSE

2. The purpose of this bylaw is to regulate and control the design and location of signs erected in the signing corridor to the north and south of the Town of St. Walburg.

DEFINITIONS

3. In this bylaw:
 - a. "Act" means *The Highways and Transportation Act, 1997, The Municipalities Act and The Provincial Highway Sign Control Regulations* and amendments thereto;
 - b. "Administrator" means the Chief Administrative Officer (CAO) of the Town of St. Walburg;
 - c. "Advertising Device" means a device, other than a type of sign that is placed or affixed, within the signing corridor and that advertises, attracts attention to or promotes publicly for an individual, business, organization, product, or event and includes banners, bunting, streamers, strings of flags or multiple flag installations, lights, balloons, dirigibles, holograms and search lights and other devices that are decorative in nature:
 - i. on land; or
 - ii. on or to any object, structure, or other thing that is on or affixed to land;
 - d. "Advertising Sign" means any sign intended to promote the sale of a specific product or the use or patronage of a specific business or activity;
 - e. "Agriculture Enterprise" means any activity that:
 - i. derives produce directly from the work of cultivating the soil, or the raising of livestock or poultry, and which provides the primary source of income to the person owning or operating the enterprise; or
 - ii. is associated with the primary processing of agriculture products;
 - f. "Agricultural Research or Demonstration sign" means a sign related to research or demonstration of agricultural products or activities;
 - g. "Auction sign" means a temporary sign displaying only:
 - i. the name of the auctioneer; and
 - ii. details of the sale;
 - h. "Commercial Area" means an area outside the municipality which is subdivided to allow three or more business lots;
 - i. "Community promotional sign" means a sign that is erected by or on behalf of a municipality and that contains information about the municipality;
 - j. "Council" means the Council of the Town of St. Walburg;
 - k. "Designated Officer" means an employee or agent of the Municipality appointed by Council to act as a municipal inspector for the purposes of this Bylaw;
 - l. "Election Sign" means a sign erected by or on the authority of a candidate in an election held pursuant to the *Canada Elections Act, The Election Act, 1996 or The Local Government Election Act*;
 - m. "Identification Sign" means a sign that displays any or all, of the following, with respect to land:
 - i. the name of the owner or occupier of land, or the business or activity carried out on the land;
 - ii. the type of business or activity carried out on the land;
 - iii. direction and distance from the public highway to the business or activity carried out on the land;
 - iv. the logo, slogan, or telephone number of the business or activity carried out on the land; or
 - v. an advertisement respecting the goods or services provided by the business or the activity,

Certified a True Copy

Chief Administrative Officer
Town of St. Walburg, Saskatchewan



TOWN OF ST. WALBURG
BYLAW NO. 2019-14

**A BYLAW OF THE TOWN OF ST. WALBURG RESPECTING
THE SIGNING CORRIDOR, HIGHWAY #26, NORTH AND SOUTH OF THE TOWN LIMITS
LOCATED WITHIN THE R.M. OF FRENCHMAN BUTTE #501**

but only if the sign is on the same land as that on which the business or activity is being carried on;

- n. "Logo" means a non-heraldic symbol used to identify a business or organization;
- o. "Municipal Highway" means a public highway under the control and administration of a municipality;
- p. "Municipality" means the Town of St. Walburg;
- q. "Off-premise Sign" means a sign that is located separate and apart from the land on which the business or activity is located;
- r. "On-premise Sign" means a sign that is located on the land on which the business or activity is located;
- s. "Permit" means a valid and subsisting permit issued pursuant to subsection 29(3) of *The Highways and Transportation Act, 1997* and this bylaw;
- t. "Private Sign" means an on-premise or off-premise sign owned by a person or business;
- u. "Provincial Highway" means any public highway that the Department of Highways and Transportation maintains;
- v. "Right-of-Way" means the property owned by Her Majesty in the right of Saskatchewan for a public highway or a roadway;
- w. "Sight Triangle" means a triangular area, as determined by the minister, at an intersection of a provincial highway with another public highway or railway crossing, that is to be kept clear of sight obstructions for persons approaching the intersection or crossing, formed by straight lines joining:
 - i. the point of centerline intersection of the provincial highway and the intersecting road or railway line;
 - ii. a point 230 meters from the point of centerline intersection, as measured along the highway centerline; and
 - iii. a point 80 meters from the point of centerline intersection, as measured along the centerline of the road or railway line;
- x. "Sign" means a written mark, free-standing structure or device that is not part of any building and that is used for the purpose of providing information or advertising to the public;
- y. "Sign Corridor" means a strip of land that is parallel and adjacent to the right of way of a provincial highway and for which the minister has issued a permit in accordance with Part IV of *The Provincial Highway Sign Control*, as a location for community promotional off-premise signs or identification signs; and
- z. "Sign Corridor Administrator" means the Chief Administrative Officer for the Town of St. Walburg.

REGULATIONS

- 4. The Council, subject to subsection (a) and (b), may authorize the Administrator of the municipality or any other person to perform any duties and to exercise any powers, as provided for by this bylaw, impose on them by Council and the performance of those duties and the exercise of these powers by the authorized person is deemed to be the performance or exercise, as the case may be, of the council.
 - a. The Council or its agent have the right to grant, refuse, suspend, or revoke the permit in its absolute discretion subject to the discretion being exercised in good faith without discrimination and in the public interest.
 - b. The Council or its agent need not give reasons for any refusal of a permit so long as the power is exercised in good faith without discrimination and in the public interest.

Certified a True Copy



Chief Administrative Officer
Town of St. Walburg, Saskatchewan

SB

TOWN OF ST. WALBURG
BYLAW NO. 2019-14

A BYLAW OF THE TOWN OF ST. WALBURG RESPECTING
THE SIGNING CORRIDOR, HIGHWAY #26, NORTH AND SOUTH OF THE TOWN LIMITS
LOCATED WITHIN THE R.M. OF FRENCHMAN BUTTE #501

5. No person shall erect, place, or otherwise locate within the sign corridor, a private sign that:
- a. displays any intermittent, flashing, or rotating light (Flood lights, yard lights, area lighting or other lights that, in the opinion of the sign corridor administrator, are excessively distracting to the public or create a traffic hazard;
 - b. has any moving or rotating parts (Moveable message signs, moving or rotating parts, devices with flashing, blinking, or turning lights);
 - c. in any way resembles an official sign or a standard or a commonly used traffic control device and that may cause motorist confusion (any sign that bears a legend giving a command such as "stop", "stop ahead", "turn", "caution", etc. or any legend that in any way imitates a standard commonly used traffic control device, an official traffic sign or other traffic-regulating device. The colors of red and yellow will be prohibited as background colors);
 - d. is located within any sight triangle and, by itself, interferes with sight lines of any road intersection or at-grade railway crossing; or the area which a sight line covers (for one corner of an intersection) is triangular in shape and can be determined by measuring 230 meters along the centerline of the highway and 80 meters along the centerline of the intersecting roadway or railway crossing;
 - e. is greater than 0.30 square meters in area for every meter that it is distant from the highway centerline.
 - f. *The Alcohol Control Act* restricts any advertising or reference by sign or billboard promoting alcoholic beverages. This includes any references to beverage rooms, "Happy Hours", liquor or beer company sign sponsors, their logos or products.

PERMIT APPLICATIONS, TERMS, AND CONDITIONS

6. A person who wishes to erect an off-premise sign shall apply to the municipality on an application form, known as "Schedule A", to be provided by the municipality.
7. An applicant may apply pursuant to Section 6 to erect more than one off-premise sign.
8. Where the municipality receives an application pursuant to Section 6, the Administrator may:
- a. grant a permit to the applicant to erect an off-premise sign; or
 - b. refuse to grant a permit to the applicant.
9. A permit is deemed to be granted subject to the following terms and conditions
- a. the holder of a permit shall ensure that the sign is constructed and maintained as per guidelines outlined in "Appendix I" of this bylaw;
 - b. the holder of a permit shall ensure that all signs erected under the permit are located off the right-of-way and do not encroach on the right-of-way of a public highway;
 - c. the holder of a permit shall ensure that all signs erected under the permit are maintained in an appearance that is, in the opinion of the Administrator, neat and professional;

Certified a True Copy



Chief Administrative Officer
Town of St. Walburg, Saskatchewan



**TOWN OF ST. WALBURG
BYLAW NO. 2019-14**

**A BYLAW OF THE TOWN OF ST. WALBURG RESPECTING
THE SIGNING CORRIDOR, HIGHWAY #26, NORTH AND SOUTH OF THE TOWN LIMITS
LOCATED WITHIN THE R.M. OF FRENCHMAN BUTTE #501**

- d. the holder of a permit shall pay the annual fees, as per "Appendix II" associated with the sign;
 - e. no holder of a permit shall erect a sign under the permit, that may, in the opinion of the Administrator, cause or create an unacceptable hazard or distraction to a driver on a public highway; and
 - f. the holder of a permit shall ensure that all signs erected under the permit conform to all local municipal bylaws dealing with the erection and maintenance of signs.
10. No holder of a permit shall erect an off-premise sign pursuant to the authority of the permit:
- a. adjacent to any public highway, where official signs are in place on that public highway and those official signs contain guidance, direction, or information of the same kind that will be put on the off-premise sign;
 - b. the minimum distance between signs is twelve (12) meters for every square meter of area of the larger of the two signs, up to a minimum distance of one hundred and fifty (150) meters for signs larger than 12.5 square meters in area;
 - c. nearer than 500 meters from the intersection of two provincial highways, or a provincial highway and a provincial road and for the purposes of this clause and in the case of an interchange, the 500 meters is to be measured along the highway from the nearest end of the pavement widening at the exit from or entrance to the main travelled lanes;
 - d. that is greater than 23 square meters in area;
 - e. that is greater than eight (8) meters in height from the bottom of the sign support to the top of the sign face;
 - f. that is made to form part of or is attached to a fence or building;
 - g. that is installed on trees or painted or drawn on rocks or other natural features;
 - h. that is installed adjacent to a horizontal curve on any provincial highway where an advisory speed has been posted;
 - i. incorporates an advertising device as part of its make-up or structure; or
 - j. on land owned by Her Majesty in right of Canada or in right of Saskatchewan, unless it is set back from the centerline of the highway a distance as specified in the sign permit.

EXEMPTIONS FROM THE REQUIREMENT OF A FEE FOR A PERMIT

11. In the case of off-premise signs, no fees as indicated on "Appendix II", are required for the following:
- a. directional signs containing only the words "Auction Sale" or "Auction Sale Today" along with a directional arrow and the distance to the sale, where those signs:
 - i. are erected on the day of the sale and removed on the day after the sale; and
 - ii. the area of the sign does not exceed one square meter in area;
 - b. election signs up to three square meters in area, where:

Certified a True Copy



Chief Administrative Officer

Town of St. Walburg, Saskatchewan



**TOWN OF ST. WALBURG
BYLAW NO. 2019-14**

**A BYLAW OF THE TOWN OF ST. WALBURG RESPECTING
THE SIGNING CORRIDOR, HIGHWAY #26, NORTH AND SOUTH OF THE TOWN LIMITS
LOCATED WITHIN THE R.M. OF FRENCHMAN BUTTE #501**

- i. the election signs are not erected until after the election writ has been issued;
 - ii. in the case of municipal elections, signs are not erected more than thirty (30) days before the date of the election;
 - iii. removed within seven calendar days after the date of the election; and
 - iv. the sign is not erected on any shoulders, side slopes, ditches, back slopes, medians, roadways, or approaches to a provincial highway;
 - c. one industrial development sign per industrial development site for each direction of travel, but only if:
 - i. the sign does not exceed one square meter in area; and
 - ii. the sign indicates the location and identity of start-up operations for forestry, mining, oilfield exploration, or other similar activities, where those signs are removed after the completion of start-up operations;
 - d. utility company signs to indicate buried property of the utility or other signs required by statute;
 - e. one real estate open house sign per open house for each direction of travel, but only if:
 - i. the sign does not exceed one square meter in area; and
 - ii. the sign is erected no sooner than one day before the date of the open house and is removed on the day after the date of an open house;
 - f. one agricultural demonstration sign per demonstration site for each direction of travel, but only if:
 - i. the sign does not exceed one square meter in area;
 - ii. identifies research, demonstration, or promotional projects related to the agricultural activities of a non-profit organization; and
 - iii. the sign is erected no sooner than one day before the date of the demonstration and is removed on the day after the date of the demonstration;
 - g. wildlife management information signs.
12. The off-premise signs described in Section 11 may be erected up to one meter inside the edge of a public highway right-of-way but only where they:
- a. are not erected in the ditch or on the roadway or approaches to the public highway;
 - b. do not, in the opinion of the municipality, interfere or obstruct the view of official signs or the safe sight lines at intersections; and
 - c. do not constitute a hazard to traffic.

Certified a True Copy

Chief Administrative Officer
Town of St. Walburg, Saskatchewan



TOWN OF ST. WALBURG
BYLAW NO. 2019-14

**A BYLAW OF THE TOWN OF ST. WALBURG RESPECTING
THE SIGNING CORRIDOR, HIGHWAY #26, NORTH AND SOUTH OF THE TOWN LIMITS
LOCATED WITHIN THE R.M. OF FRENCHMAN BUTTE #501**

CANCELLATION OF PERMIT

13. The Administrator may cancel a permit granted to erect an off-premise sign at any time by giving the holder of the permit a written notice of the cancellation personally or by registered or certified mail addressed to the last known address of the holder of a permit that is known.
14. The Administrator shall give at minimum sixty (60) days' notice of cancellation, before proceeding to remove the off-premise sign.
15. The municipality will not refund any fees associated with the removal of an off-premise sign.

IDENTIFICATION SIGNS

16. An identification sign may be erected only by:
 - a. a non-profit organization for the purpose of advertising a one-time or annual event;
 - b. an agricultural or business enterprise whose premises are not located adjacent to a public highway, for the purpose of identifying the location of the premises and the nature of the business; or
 - c. a non-profit, religious, or community organization whose premises are inside the town and are not adjacent to a provincial highway, for the purpose of identifying the location of the premises.
17. A person who wishes to erect an identification sign shall:
 - a. apply to the municipality on an application form, known as "Schedule A", to be provided by the municipality;
18. An applicant may apply pursuant to Section 17 to erect more than one off-premise sign.
19. Where the municipality receives an application pursuant to Section 17, the Administrator may:
 - a. grant a permit to the applicant to erect an off-premise sign; or
 - b. refuse to grant a permit to the applicant.
20. A permit is deemed to be granted subject to the following terms and conditions, as identified in Section 9 of this bylaw.

ENFORCEMENT

21. The administration and enforcement of this bylaw is hereby delegated to the Administrator for the Municipality.
22. The Administrator of the Municipality is hereby authorized to further delegate the administration and enforcement of this bylaw to another designated officer of the Municipality.

INSPECTIONS

23. The inspection of property by the Municipality to determine if this Bylaw is being complied with is hereby authorized.

Certified a True Copy



Chief Administrative Officer
Town of St. Walburg, Saskatchewan



TOWN OF ST. WALBURG
BYLAW NO. 2019-14

**A BYLAW OF THE TOWN OF ST. WALBURG RESPECTING
THE SIGNING CORRIDOR, HIGHWAY #26, NORTH AND SOUTH OF THE TOWN LIMITS
LOCATED WITHIN THE R.M. OF FRENCHMAN BUTTE #501**

24. Inspections under this Bylaw shall be carried out in accordance with Section 362 of *The Municipalities Act*.
25. No person shall obstruct the Administrator who is authorized to conduct an inspection under this section, or a person who is assisting a Administrator.

ORDER TO REMEDY CONTRAVENTIONS

26. If the Administrator finds that a person is contravening this Bylaw, they may, by written order, require the permit holder, to which the contravention relates to remedy the contravention.
27. Orders given under this Bylaw shall comply with Section 364 of *The Municipalities Act*.
28. Orders given under Bylaw shall be served in accordance with Section 390(1)(a), (b) or (c) of *The Municipalities Act*.

REGISTRATION OF NOTICE OF ORDER

29. If an order is issued pursuant to Section 26, the Municipality may, in accordance with Section 364 of *The Municipalities Act*, give notice of the existence of the order by registering an interest against the title to the land that is the subject of the permit holder.

APPEAL OF ORDER TO REMEDY

30. A person may appeal an order made pursuant to Section 26 in accordance with Section 365 of *The Municipalities Act*.

MUNICIPALITY REMEDYING CONTRAVENTIONS

31. The Municipality may, in accordance with Section 366 of *The Municipalities Act*, take whatever actions or measures are necessary to remedy a contravention of this Bylaw.
32. In an emergency, the Municipality may take whatever actions or measures are necessary to eliminate the emergency in accordance with the provisions of Section 367 of *The Municipalities Act*.

RECOVERY OF UNPAID EXPENSES AND COSTS

33. Any unpaid expenses and costs incurred by the Municipality in remedying a contravention of this Bylaw may be recovered by civil action for debt in a court of competent jurisdiction in accordance with Section 368 of *The Municipalities Act*.

OFFENCES AND PENALTIES

34. No person shall:
- a. fail to comply with an order made pursuant to this Bylaw;
 - b. obstruct or interfere with the Administrator or any other person acting under the authority of this Bylaw; or
 - c. fail to comply with any other provision of this Bylaw.

Certified a True Copy

Chief Administrative Officer
Town of St. Walburg, Saskatchewan



TOWN OF ST. WALBURG
BYLAW NO. 2019-14

A BYLAW OF THE TOWN OF ST. WALBURG RESPECTING
THE SIGNING CORRIDOR, HIGHWAY #26, NORTH AND SOUTH OF THE TOWN LIMITS
LOCATED WITHIN THE R.M. OF FRENCHMAN BUTTE #501

35. A Designated Officer who has reason to believe that a person has contravened any provision of this Bylaw may serve on that person a Notice of Violation, which Notice of Violation shall indicate that the Municipality will accept voluntary payment in the sum of One Hundred Dollars (\$100.00) to be paid to the Municipality within thirty (30) days.
36. Where the Municipality receives voluntary payment of the amount prescribed under Section 32 within the time specified, the person receiving the Notice of Violation shall not be liable to prosecution for the alleged contravention.
37. Payment of any Notice of Violation does not exempt the person from enforcement of an order pursuant to section 26 of this bylaw.
38. Every person who contravenes any provision of the Nuisance Bylaw is guilty of an offence and liable on summary conviction:
- a. in the case of an individual, to a fine of not more than \$10,000;
 - b. in the case of a corporation, to a fine of not more than \$25,000; and
 - c. in the case of a continuing offence, to a maximum daily fine of not more than \$2,500 per day.

COMING INTO FORCE

39. This Bylaw shall come into force and take effect from and after the day of final passing thereof.
40. Bylaws 12-88 and 6-91 are hereby repealed in their entirety.

{Seal}



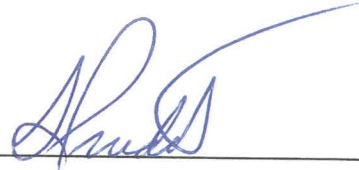

Mayor



Chief Administrative Officer

This Bylaw given three readings and adoption at the September 26, 2019 Regular Meeting of Council.



Chief Administrative Officer

Certified a True Copy



Chief Administrative Officer
Town of St. Walburg, Saskatchewan

P

TOWN OF ST. WALBURG
SCHEDULE A TO BYLAW NO. 2019-14
A BYLAW OF THE TOWN OF ST WALBURG RESPECTING
THE SIGNING CORRIDOR, HIGHWAY #26, NORTH AND SOUTH OF THE TOWN LIMITS
LOCATED WITHIN THE R.M. OF FRENCHMAN BUTTE #501

This Schedule forms a part of the Signing Corridor Bylaw, 2019-14.

APPLICATION FOR PERMISSION TO INSTALL AN OFF-PREMISE/IDENTIFICATION SIGN

Applicant Information:

Name and/or Business Entity: _____

Phone Number: _____

Email Address: _____

Physical Address: _____

Mailing Address: _____

Contact Person: _____

Estimated Installation Date: _____

Application to install _____ sign (s) within 400 meters of a Provincial Highway at the following location (s):

☐

Adjacent to Provincial Highway No. 26 extending for five (5) meters in a generally easterly direction from the south boundary line of the southwest quarter in Section 33, Township 53, Range 22, West of the 3rd Meridian to the north boundary line of the same quarter, a total distance of 805 meters (known as the "South Signing Corridor")

☐

Adjacent to Provincial Highway No. 26 extending for five (5) meters in a generally northwesterly direction from a point 420 meters north of the west boundary line of the northeast quarter in Section 4, Township 54, Range 22, West of the 3rd Meridian to the west boundary line of the southwest quarter in Section 10, Township 54, Range 22, West of the 3rd Meridian, a total distance of 772 meters (known as the "North Signing Corridor")

Required Detailed Documentation:

1. Sign Layout Sheet
2. Confirmation upon approval of permit of Line Locate request

The Applicant hereby makes application to erect a sign in the Town of St. Walburg Signing Corridor and to pay all fees and/or rates set out in the Signing Corridor Bylaw for the Town of St. Walburg.

The Applicant acknowledges that all costs associated with the sign fabrication, erection, and maintenance of the sign is their responsibility.

The Applicant acknowledges that failure to maintain the sign annually to ensure that it is neat and professional in appearance and up to date, may result in the removal of the sign.

The Applicant hereby agrees with this application to abide by the regulations of the Signing Corridor Bylaw and understand that a copy of the said Bylaw is available upon request.

Signature of Applicant

Date Signed

All required documentation has been received from the Applicant, fulfilling the conditions of the Signing Corridor Bylaw.

Signature of Chief Administrative Officer

Date Signed

Certified a True Copy

Shild Brown
Chief Administrative Officer
Town of St. Walburg, Saskatchewan

SB

TOWN OF ST. WALBURG
SCHEDULE A TO BYLAW NO. 2019-14
A BYLAW OF THE TOWN OF ST WALBURG RESPECTING
THE SIGNING CORRIDOR, HIGHWAY #26, NORTH AND SOUTH OF THE TOWN LIMITS
LOCATED WITHIN THE R.M. OF FRENCHMAN BUTTE #501

This Schedule forms a part of the Signing Corridor Bylaw, 2019-14.

NOTICE OF DECISION & PERMIT FOR THE ERECTION OF AN OFF-PREMISE/IDENTIFICATION SIGN

Application #: _____

DATE (DD/MM/YYYY): _____

TO (MR/MRS/MS): _____ (APPLICANT)

Mailing Address: _____

This is to advise you that your application for a: (mark "X")

1. ☐ Permitted Off-Premise Sign, or
2. ☐ Permitted Identification Sign

At the following location: (mark "X")

1. ☐ North Signing Corridor, and/or
2. ☐ South Signing Corridor

Has been had a decision of:

1. ☐ APPROVED
2. ☐ APPROVED subject to the following conditions:
3. ☐ REFUSED for the following reasons:

General Conditions and/or Standards:

1. The applicant is responsible to complete line locates prior to installation, and forward copies to the Town of St. Walburg.
2. Issue of a permit does not eliminate the requirement to comply with local building and zoning bylaws.
3. Erection date of the sign (s) must be made within six calendar months of the date of this permit. If the sign (s) is not erected within this period, application must be made for the renewal of this permit.
4. Sign and area surrounding the sign shall be maintained at all times in a neat and professional manner.

Dated this _____ day of _____, 20____

Chief Administrative Officer

THIS IS A PERMIT UNDER THE TOWN OF ST. WALBURG SIGNING CORRIDOR BYLAW **ONLY**.

Certified a True Copy

Shirley Swenker
Chief Administrative Officer
Town of St. Walburg, Saskatchewan

SIGHT TRIANGLES

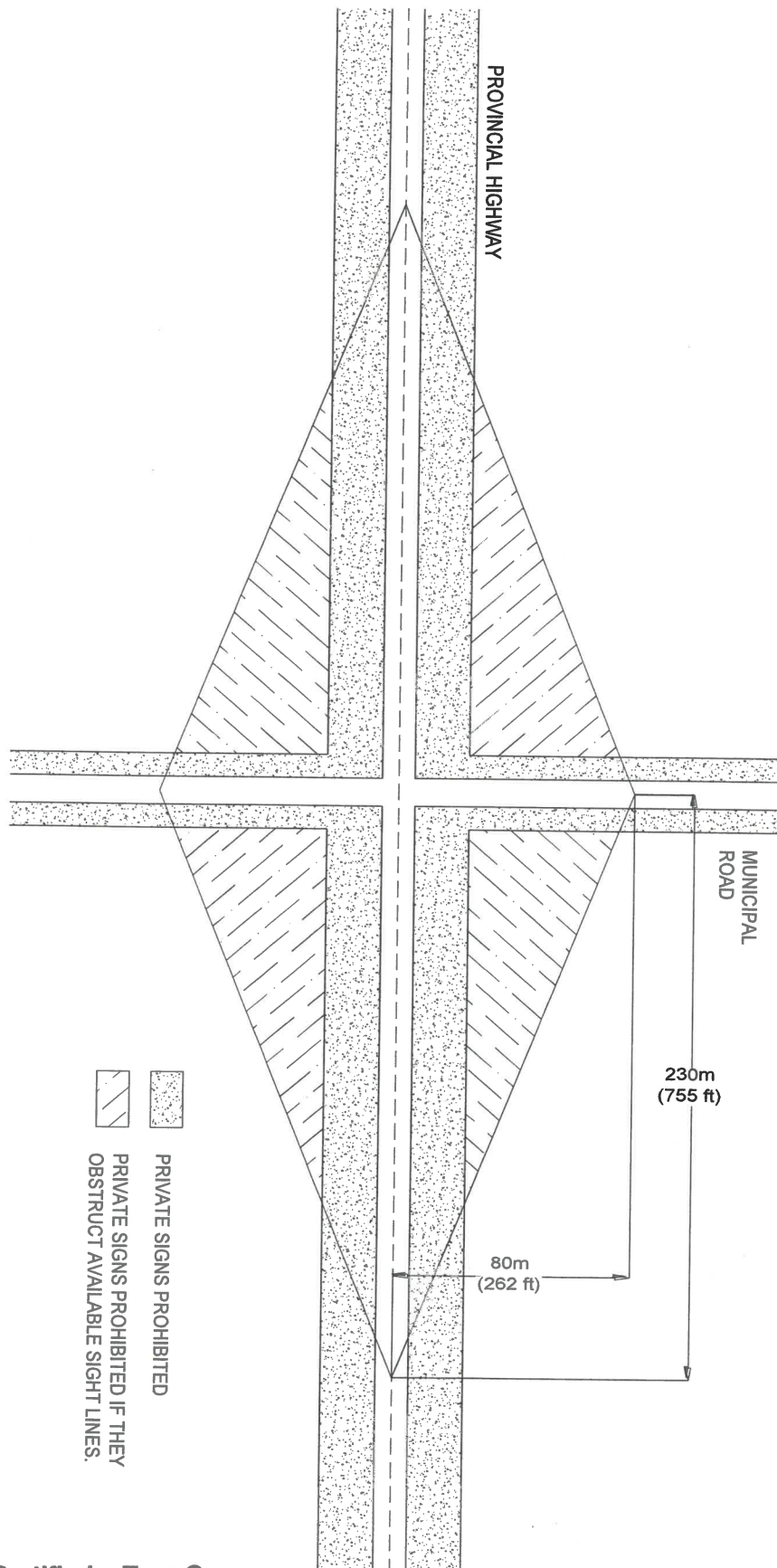

Certified a True Copy

Shirley Bronken

Chief Administrative Officer
Town of St. Walburg, Saskatchewan

SB

SIGN LAYOUT SHEET
(Application)

Approximate facsimile of the proposed sign(s).

#1

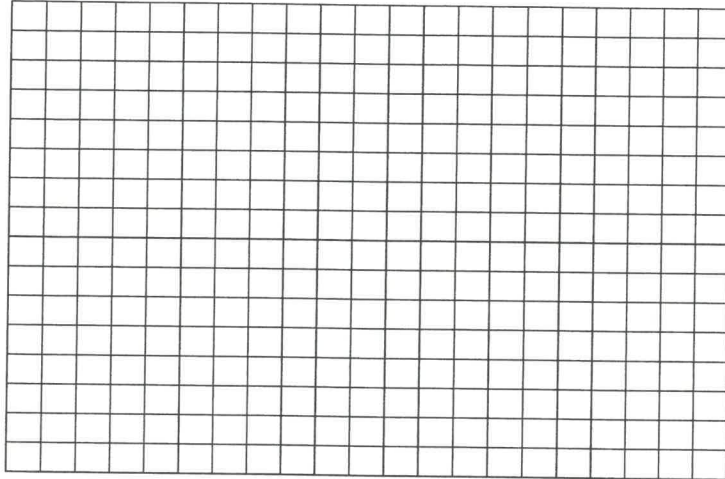

_____ meters
(_____ feet)

Type of material _____
Colour of Background _____
Colour of Lettering _____
Distance in Advance
of Access _____
Illumination (Yes/No) _____

_____ meters (_____ feet)

#2

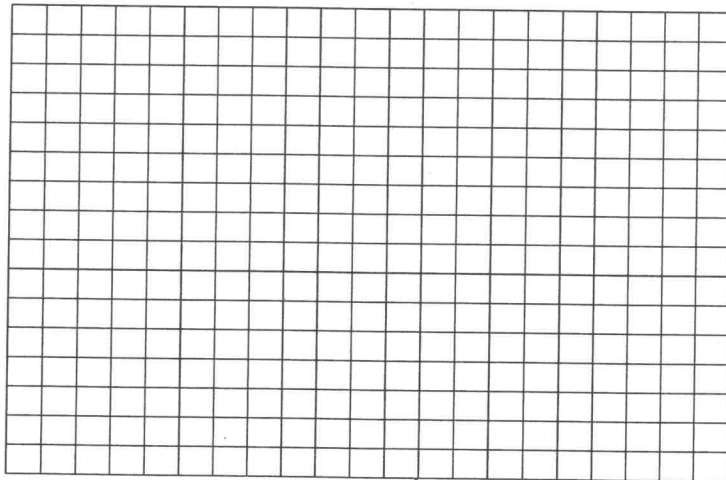

_____ meters
(_____ feet)

Type of material _____
Colour of Background _____
Colour of Lettering _____
Distance in Advance
of Access _____
Illumination (Yes/No) _____

_____ meters (_____ feet)

SKETCH OF SIGN LOCATION

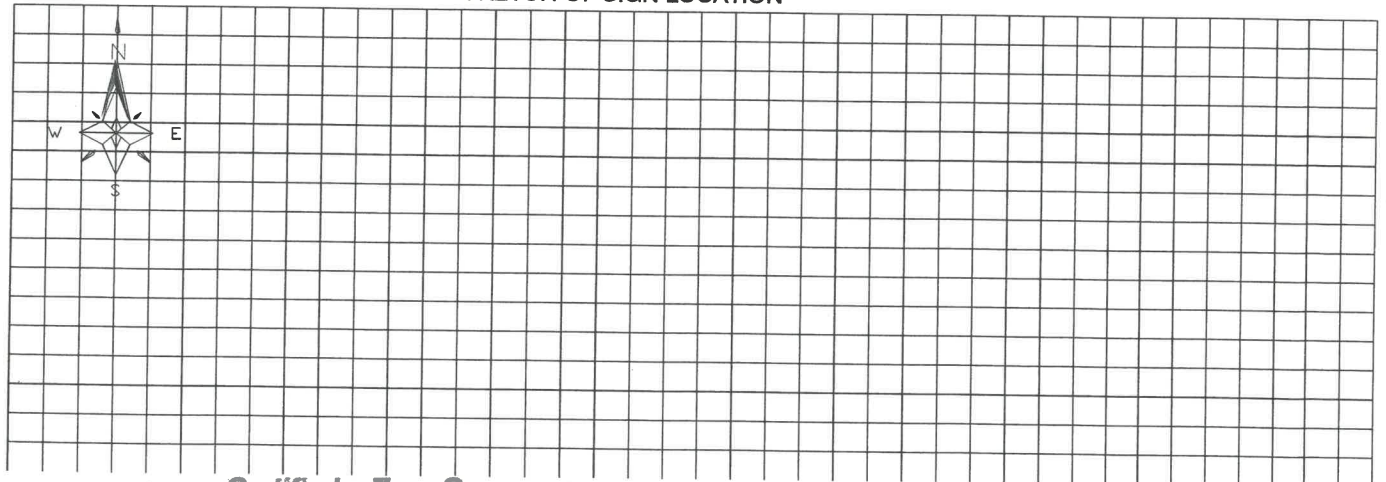

Certified a True Copy

Shirley Brinker

Chief Administrative Officer
Town of St. Walburg, Saskatchewan

SB

Signing Corridor Spacing

Section:

BYLAW 2019-14

Subject:

GENERAL CONDITIONS

Private Sign Spacing Requirements

Sign Area*		Minimum Lateral Distance** of Sign from Centreline		Minimum Distance*** of Sign from Other Permitted Signs	
Square Metres	Square Feet	Metres	Feet	Metres	Feet
3	32	22.0	72	36.0	118
4	43	22.0	72	48.0	157
5	54	22.0	72	60.0	197
6	65	22.0	72	72.0	236
7	75	23.3	76	84.0	276
8	86	26.7	88	96.0	315
9	97	30.0	98	108.0	354
10	108	33.3	109	120.0	394
11	118	36.7	120	132.0	433
12	129	40.0	131	144.0	472
13	140	43.3	142	150.0	492
14	151	46.7	153	150.0	492
15	161	50.0	164	150.0	492
16	172	53.3	175	150.0	492
17	183	56.7	186	150.0	492
18	194	60.0	197	150.0	492
19	205	63.3	208	150.0	492
20	215	66.7	219	150.0	492
21	226	70.0	230	150.0	492
22	237	73.3	240	150.0	492
23	248	76.7	252	150.0	492

* Allowable sign surface areas range from a maximum of 23 m² to a minimum of 3 m².

** Signs can be no closer than 3.33 m from the highway centreline for every square metre of sign surface area. All signs must be located outside the provincial highway right-of-way.

*** The minimum distance between signs is 12 m for every square metre of area of the larger of the two signs, up to a maximum distance of 150 m for signs larger than 12.5 m².

Certified a True Copy



Chief Administrative Officer
Town of St. Walburg, Saskatchewan



TOWN OF ST. WALBURG
APPENDIX I TO BYLAW NO. 2019-14
A BYLAW OF THE TOWN OF ST WALBURG RESPECTING
THE SIGNING CORRIDOR, HIGHWAY #26, NORTH AND SOUTH OF THE TOWN LIMITS
LOCATED WITHIN THE R.M. OF FRENCHMAN BUTTE #501

This Appendix I forms a part of the Signing Corridor Bylaw, 2019-14.

SIGN DESIGN GUIDELINES

Message Clarity	Three or four lines of information with three or four words per line is suggested.
Lettering	<p>Letters should be tightly compressed.</p> <p>Upper- and lower-case letters are acceptable and improves legibility.</p> <p>Script of highly stylized lettering types are difficult to read and should be avoided.</p> <p>Simple Gothic or Helvetica style block lettering is most commonly used.</p> <p>Minimum lettering size is fifteen centimeters (15 cm or 6").</p> <p>Most commonly used size is twenty to twenty-five centimeters (20-25 cm or 8-10").</p> <p>Size must remain consistent, whether it be upper and lower case, OR all upper case, OR all lower case.</p> <p>Varying size of lettering on different lines provides emphasis.</p>
Sign Specifications	<p>Use of symbols or symbolic signs is advantageous:</p> <ul style="list-style-type: none">- legibility distance is increased;- perception time is improved; and- illiterate or non-English speaking motorists can understand the message. <p>Signs may display:</p> <ul style="list-style-type: none">- the name of the owner or occupier of the enterprise or organization;- the type of enterprise or organization;- direction or distance information to the enterprise or organization; and/or- the logo, telephone number, hours of operation of the applicant and if the enterprise or organization is open or closed. <p>Advertising is not permitted on the off-premise or identification signs.</p>
Visibility	<p>Retro-reflective materials similar to highways signs, or electrical illumination which would light the sign internally or externally.</p> <p>Illumination must be designed to ensure that there is no glare or undue distraction. Running or flashing lights are strictly prohibited.</p>
Sign Material/Installation	<p>Sign must be covered both front and back with a neutral color.</p> <p>4"x4" posts of a length to ensure proper mounting of sign, placed firmly in ground to depth of at least one meter (1 m or 3') for a 4'x8' sign.</p> <p>Posts must be painted.</p> <p>Bottom of sign should be at least one meter (1 m or 3') from the ground.</p>

Certified a True Copy



Chief Administrative Officer
Town of St. Walburg, Saskatchewan





TOWN OF ST. WALBURG
APPENDIX I TO BYLAW NO. 2019-14
A BYLAW OF THE TOWN OF ST WALBURG RESPECTING
THE SIGNING CORRIDOR, HIGHWAY #26, NORTH AND SOUTH OF THE TOWN LIMITS
LOCATED WITHIN THE R.M. OF FRENCHMAN BUTTE #501

Maintenance

Sign must be maintained at all times to look neat and professional.

Grass and weeds must be maintained on a timely basis underneath the sign and around the sign for a distance of one meter (1 m or 3') in all directions.

Yearly rental must be paid to the Town of St. Walburg by the Permit Holder.

The Applicant hereby agrees with this application to abide by the regulations of the bylaw, that includes Appendix I - Construction and maintenance guidelines and Appendix II – Fee Schedule.

Signature of Applicant

Date Signed

All required documentation has been received from the Applicant, fulfilling the conditions of the Signing Corridor Bylaw.

Signature of Chief Administrative Officer

Date Signed

Certified a True Copy



Chief Administrative Officer
Town of St. Walburg, Saskatchewan



TOWN OF ST. WALBURG
APPENDIX II TO BYLAW NO. 2019-14
A BYLAW OF THE TOWN OF ST WALBURG RESPECTING
THE SIGNING CORRIDOR, HIGHWAY #26, NORTH AND SOUTH OF THE TOWN LIMITS
LOCATED WITHIN THE R.M. OF FRENCHMAN BUTTE #501

This Appendix II forms a part of the Signing Corridor Bylaw, 2019-14.

APPLICATION AND ANNUAL FEE SCHEDULE

Application Fee per sign	\$50.00
--------------------------	---------

Annual Fee – Due on January 1 of each calendar year

North Signing Corridor	\$150.00
------------------------	----------

South Signing Corridor	\$150.00
------------------------	----------

Exemptions

Auction Sale

Election Signs	Up to 3 meters square
----------------	-----------------------

Industrial Development	Up to 1-meter square
------------------------	----------------------

Buried Utilities

Open House	Up to 1-meter square
------------	----------------------

Agriculture Demonstration	Up to 1-meter square
---------------------------	----------------------

Wildlife Management Information

Maintenance as per Section 366 of *The Municipalities Act*

Invoiced to the Permit Holder at an hourly rate	\$75.00 per hour
---	------------------

Certified a True Copy

Chief Administrative Officer
Town of St. Walburg, Saskatchewan



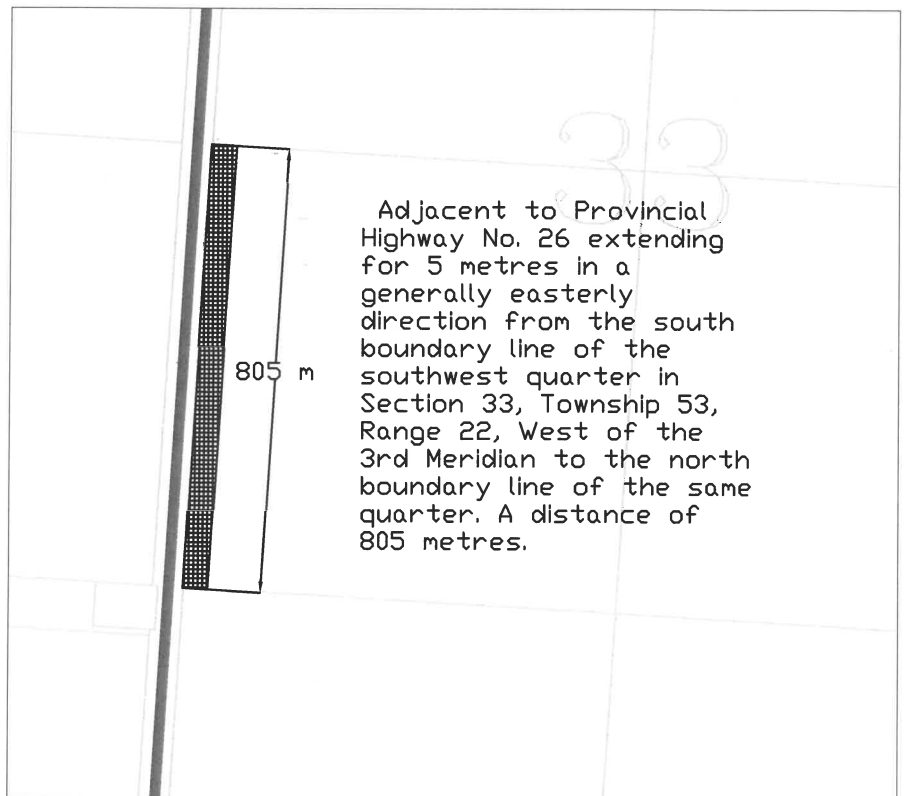
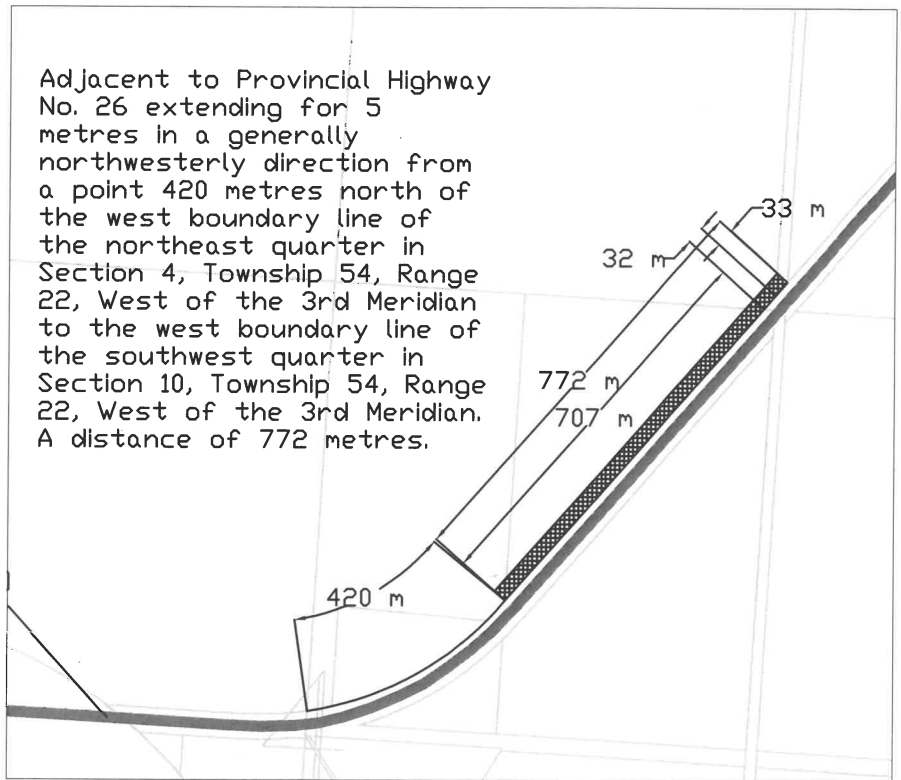
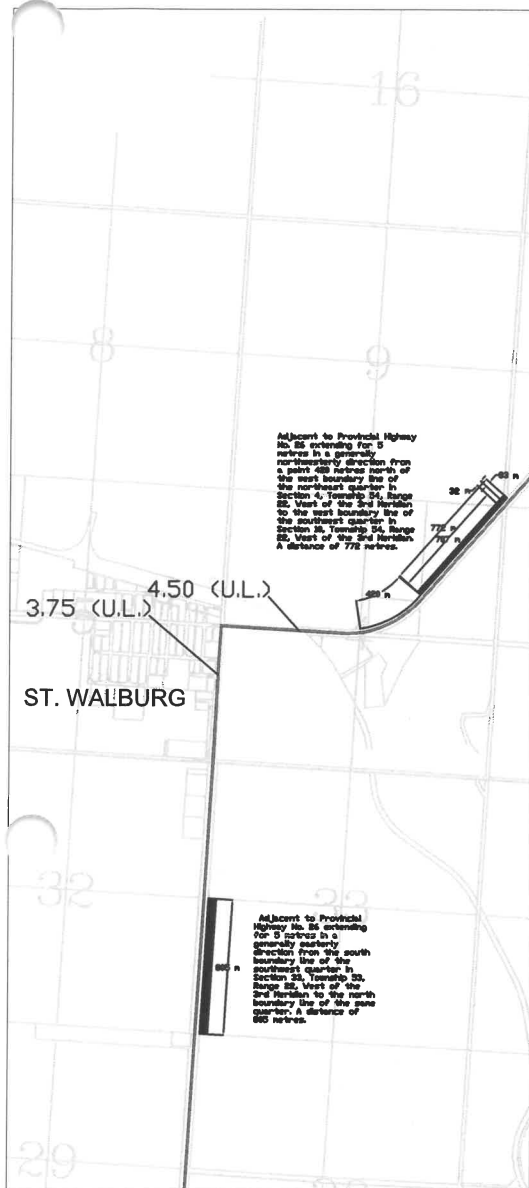

Saskatchewan
Highways and
Transportation

St. Walburg Sign Corridors
0260400MUA